

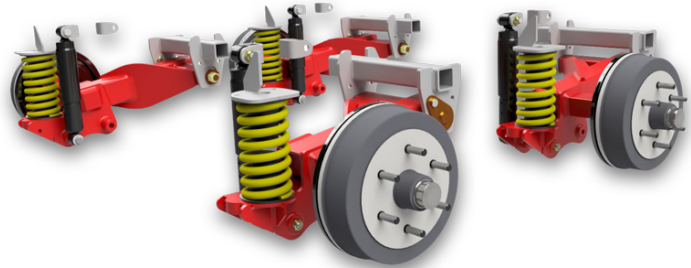

**QUOTE FORM**

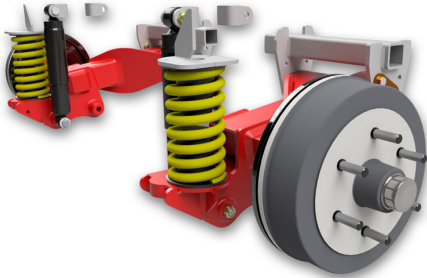

<b>QUOTE #</b>	<input type="text"/>
----------------	----------------------

<b>Name</b>	<input type="text"/>
-------------	----------------------

<b>Order Number</b>	<input type="text"/>
---------------------	----------------------

<b>Delivery Address</b>	<input type="text"/>
-------------------------	----------------------

<b>Transport COY ACCT Number</b>	<input type="text"/>
----------------------------------	----------------------

<b>Required By (Min 14 days)</b>	<input type="text"/>
----------------------------------	----------------------

<b>Contact Details</b>	
<b>Phone</b>	<input type="text"/>
<b>Fax</b>	<input type="text"/>
<b>Mobile</b>	<input type="text"/>
<b>Email</b>	<input type="text"/>

<b>Date</b>	<input type="text"/>
-------------	----------------------

<b>Signature</b> <small>(Leave blank if form is emailed)</small>	<input type="text"/>
---	----------------------

**AXLE CONFIGURATION / RATING ATM (KGS)**

\*The ATM is a critical specification for correct coil spring / bump stop combination selection. The ATM is the total weight of vehicle including full payload. Overstating or understating this capacity could lead to a detrimental effect on the ride, ride height and handling.

- Max tyre diameter 750mm on all configurations

**NOTE:** This is a non-load sharing suspension therefore wheels and tyres need to be rated to 120% of required capacity. Ratings assume a drawbar load of 7 - 12% ATM.

Single Axle		Tandem Axle	
1300	2000 **	2600	3300
1600	2300 **	2900	3500

\*\* Dual shocks standard on 2000kgs, 2300kgs and 3500kgs kits

**SUSPENSION SETUP**

Chassis to Face	170mm	185mm	200mm
Stud Pattern	Ford 5	LC6	
Shocks	Single	Dual	

**POWDER COATING**

<b>Colour</b>	<input type="text"/>	Premium	Standard
---------------	----------------------	---------	----------

<b>Colour</b>	<input type="text"/>
---------------	----------------------

**COMMENTS (Max 160 characters)**

<input type="text"/>
----------------------

<b>FAX</b>	<input type="text"/>
------------	----------------------

<input type="text"/>
----------------------

<input type="text"/>
----------------------

**PLEASE NOTE:** The automatic "EMAIL FORM" button is currently supported only by Internet Explorer and Mozilla Firefox. Other browsers require a .pdf extension or a plugin for this function to work. You can still fill out this form, save it as a .pdf, attach it to your email and send it to sales@cruisemaster.com.au.

